

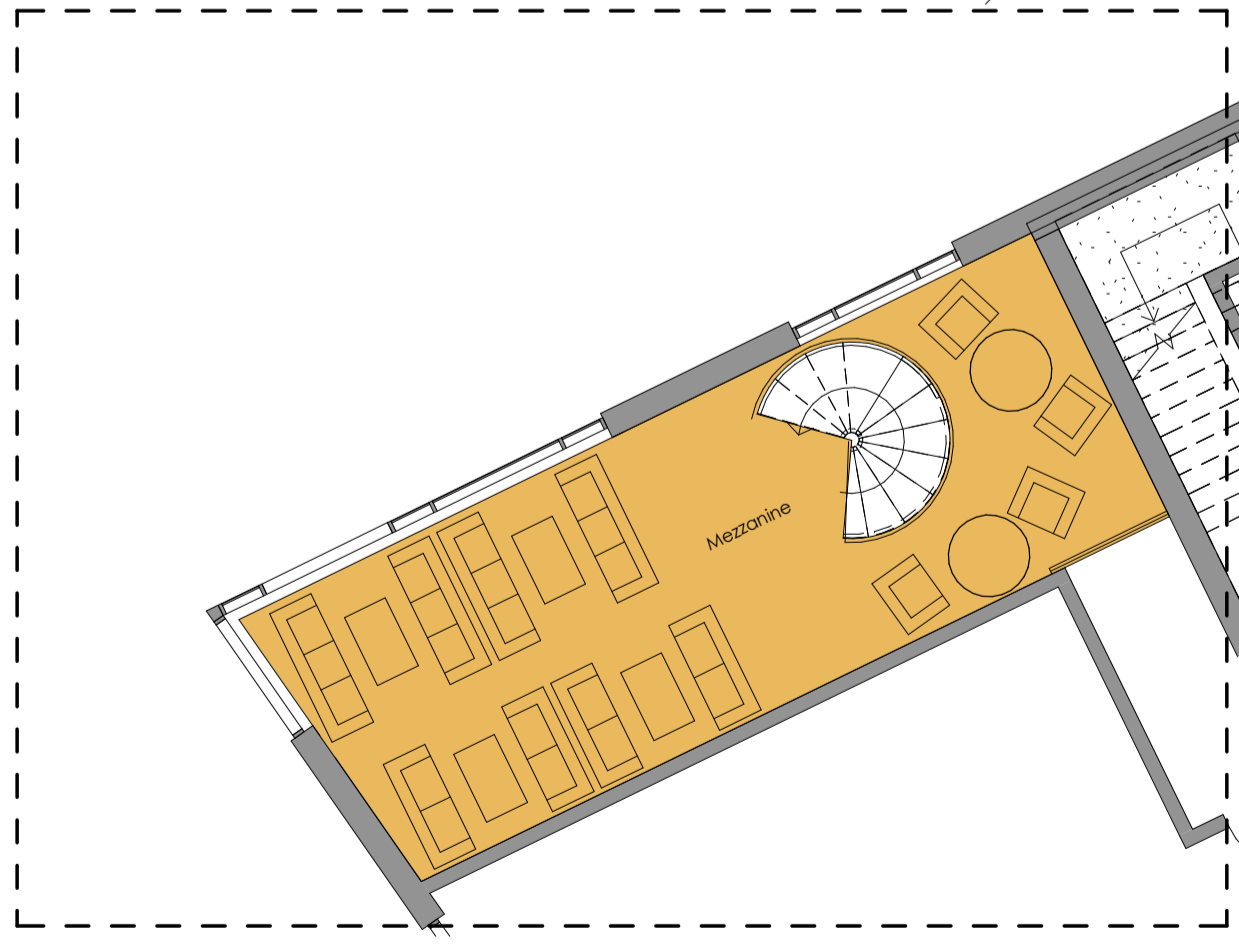

Tower 1

Virgin Telecom Box Location



**Mezzanine Level over Foyer**  
1 : 100

This drawing to be read in conjunction with all specifications and all other consultants design information. Any contradictions between this drawing and any other design information to be advised to the contract administrator and author immediately.

The contractor to site measure, check and verify all information issued, and confirm the correctness of the contents prior to the commencement on site.

The contractor to comply with all current statutory legislation, Building Regulations, British Standards, and good building practice.

Do not scale from this drawing.

Rev	Description	Date	By	App'd by
A	Drawing updated following floor plate reconfiguration.	22.11.16	MP	AM
B	Layout amended following contractor co-ordination.	19.12.16	JP	AM
C	Area taken reduced. Store added to Retail Unit.	18.03.17	PJ	AM
D	Updated Layout to Planning Officers comments 03.02.17	09.02.17	PJ	AM

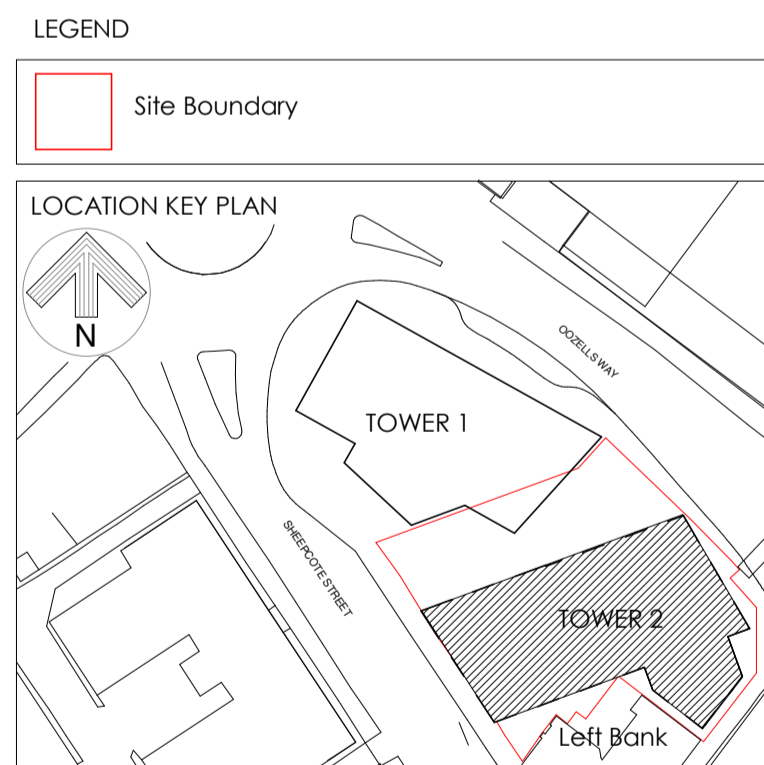

Client:  
**Regal (West Point) LTD**

Project:  
**LEFT BANK - Apartments Scheme - Tower 2**

Title:  
**Ground Floor - GA Plan**

Date: 07.10.16  
Scale: 1 : 100 @ A1  
Status: Planning

Drawn by: MP  
Checked by: AM  
DWG REF: 16020-GNA-T2-00-DR-A- A1 10  
Rev: D

© the drawing, design and the building works depicted are the copyright of Glancy Nicholls Architects Ltd & may not be reproduced or amended, except by the written permission of Glancy Nicholls Architects Ltd.  
No liability will be accepted for any amendments made by other persons.  
The issue of this drawing/document does not confer any license for use of the design to any party whatsoever save as expressly agreed by Glancy Nicholls Architects Ltd.

**Glancy Nicholls Architects**

The Engine Room, 2 Newhall Square, Birmingham, B3 1RU 0121 456 7474  
26-27 Bedford Square, London, WC1B 3PH 0203 727 5252  
registration No: 5141809 architects@glancynicholls.com

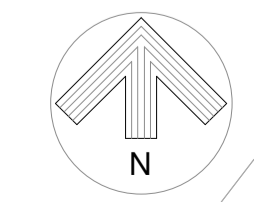
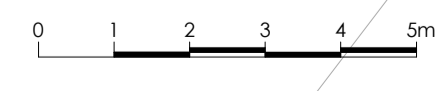





This drawing to be read in conjunction with all specifications and all other consultants design information. Any contradictions between this drawing and any other design information to be advised to the contract administrator and author immediately.

The contractor to site measure, check and verify all information issued, and confirm the correctness of the contents prior to the commencement on site.

The contractor to comply with all current statutory legislation, Building Regulations, British Standards, and good building practice.

Do not scale from this drawing.

Rev	Description	Date	By	App'd By
A	Drawing updated following Floor Plate reconfiguration.	22.11.16	MP	AM
B	Layout amended following contractor co-ordination.	19.12.16	JP	AM
C	Updated for Area specifications.	23.01.17	PJ	AM
D	Level 01 Apartment D omitted and Amenity Space enlarged.	26.01.17	PJ	AM
E	Updated Layout to Planning Officers comments 03.02.17	09.02.17	PJ	AM

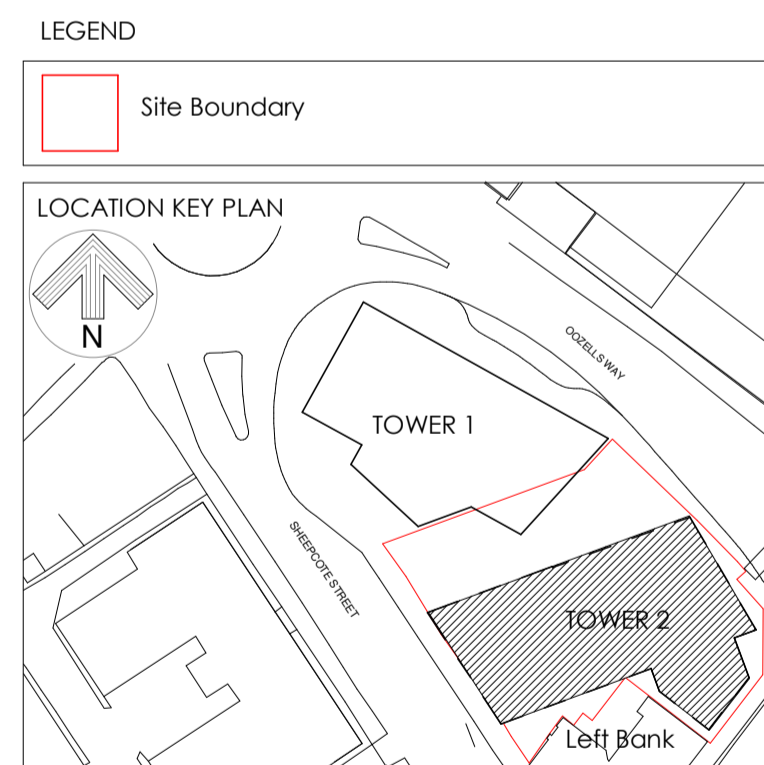

Client:  
Regal (West Point) LTD

Project:  
LEFT BANK - Apartments Scheme - Tower 2

Title:  
Upper Floor - GA Plan (Level 01)

Date: 07.10.16    Scale: 1 : 100 @A1    Status: Planning

Drawn by: MP    dwg ref: 16020-GNA-T2-01-DR-A-A111    rev: E

Checked by: AM

© the drawing, design and the building works depicted are the copyright of Glancy Nicholls Architects Ltd & may not be reproduced or amended, except by the written permission of Glancy Nicholls Architects Ltd.  
No liability will be accepted for any amendments made by other persons.  
The issue of this drawing/document does not confer any license for use of the design to any party whatsoever save as expressly agreed by Glancy Nicholls Architects Ltd.

**Glancy Nicholls Architects**

■ The Engine Room, 2 Newhall Square, Birmingham, B3 1RU    0121 456 7474  
 □ 26-27 Bedford Square, London, WC1B 3PH    0203 727 5252  
 registration No: 5141809    architect@glancynicholls.com

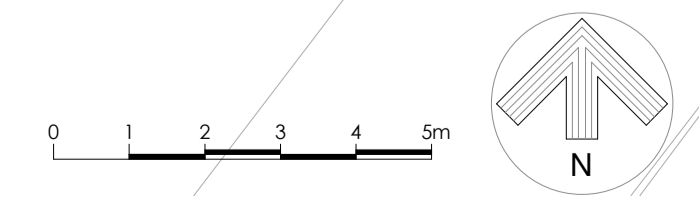





This drawing to be read in conjunction with all specifications and all other consultants design information. Any contradictions between this drawing and any other design information to be advised to the contract administrator and author immediately.

The contractor to site measure, check and verify all information issued, and confirm the correctness of the contents prior to the commencement on site.

The contractor to comply with all current statutory legislation, Building Regulations, British Standards, and good building practice.

Do not scale from this drawing.

Rev	Description	Date	By	App'd by
A	Drawing Updated following Floor Plate reconfiguration.	22.11.16	MP	JAM
B	Layout amended following contractor co-ordination.	19.12.16	JP	JAM
C	Updated for Area specifications.	20.03.17	PJ	JAM
D	Updated Layout to Planning Officers comments 03.02.17	09.02.17	PJ	JAM

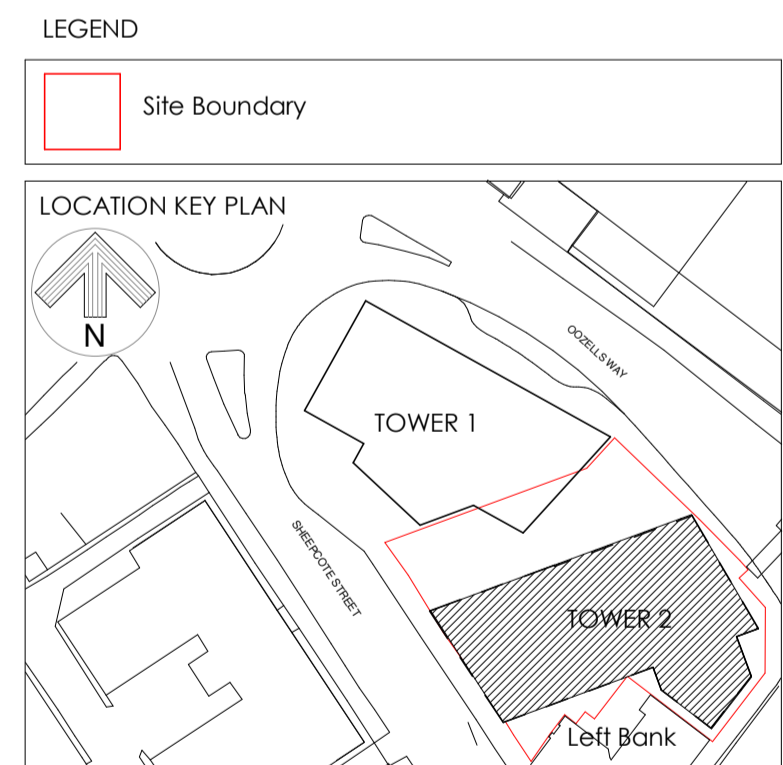

Client: Regal (West Point) LTD

Project: LEFT BANK - Apartments Scheme - Tower 2

Title: Upper Floor - GA Plan (Level 02-03)

Date: 07.10.16 Scale: 1:100 @A1 Status: Planning

Drawn by: MP Dwg Ref: 16020-GNA-T2-02-DR-A-A112 Rev: D

Checked by: AM

© the drawing, design and the building works depicted are the copyright of Glancy Nicholls Architects Ltd & may not be reproduced or amended, except by the written permission of Glancy Nicholls Architects Ltd. No liability will be accepted for any amendments made by other persons. The issue of this drawing/document does not confer any license for use of the design to any party whatsoever save as expressly agreed by Glancy Nicholls Architects Ltd.







Tower 1

Oozells Way

Road Drop Off

Green Roof (at Level 01)

This drawing to be read in conjunction with all specifications and all other consultants design information. Any contradictions between this drawing and any other design information to be advised to the contract administrator and author immediately.

The contractor to site measure, check and verify all information issued, and confirm the correctness of the contents prior to the commencement on site.

The contractor to comply with all current statutory legislation, Building Regulations, British Standards, and good building practice.

Do not scale from this drawing.

Rev	Description	Date	By	App'd By
A	Drawing updated following Floor Plate reconfiguration.	22.11.16	MP	JAM
B	Layout amended following contractor co-ordination.	19.12.16	JP	JAM
C	Updated for Area specifications.	20.03.17	PJ	JAM
D	Updated Layout to Planning Officers comments 03.02.17	09.02.17	PJ	JAM

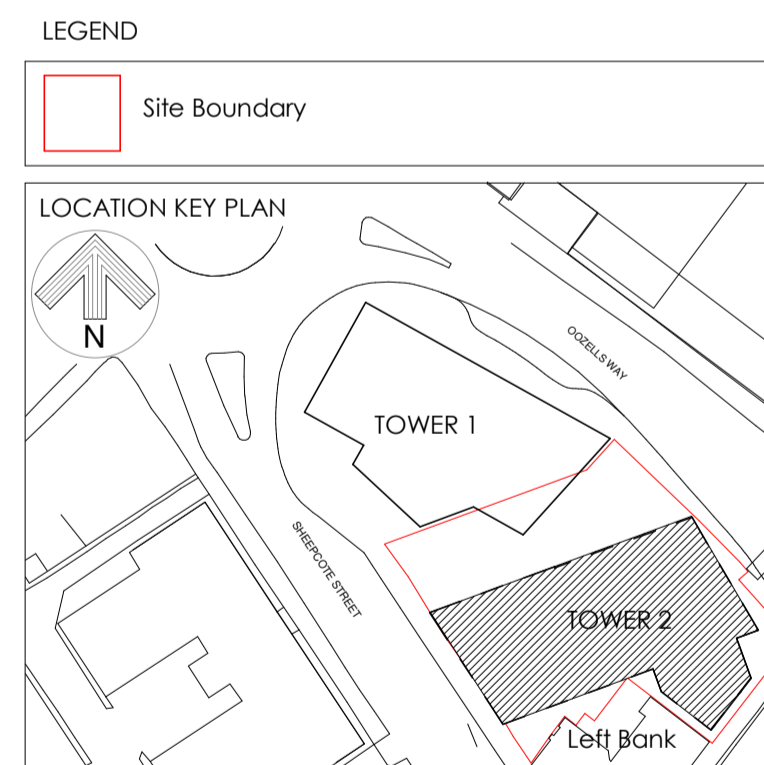

Client:  
Regal (West Point) LTD

Project:  
LEFT BANK - Apartments Scheme - Tower 2

Title:  
Upper Floor - GA Plan (Level 04-30)

Date: 07.10.16    Scale: 1:100 @A1    Status: Planning

Drawn by: MP    DWG REF: 16020-GNA-T2-XX-DR-A-A113    Rev: D

Checked by: AM

© the drawing, design and the building works depicted are the copyright of Glancy Nicholls Architects Ltd & may not be reproduced or amended, except by the written permission by Glancy Nicholls Architects Ltd.  
No liability will be accepted for any amendments made by other persons.  
The issue of this drawing/document does not confer any license for use of the design to any party whatsoever save as expressly agreed by Glancy Nicholls Architects Ltd.

**Glancy Nicholls Architects**

The Engine Room, 2 Newhall Square, Birmingham, B3 1RU    0121 456 7474  
 26-27 Bedford Square, London, WC1B 3PH    0203 727 5252  
 registration No: 5141809    architects@glancynicholls.com